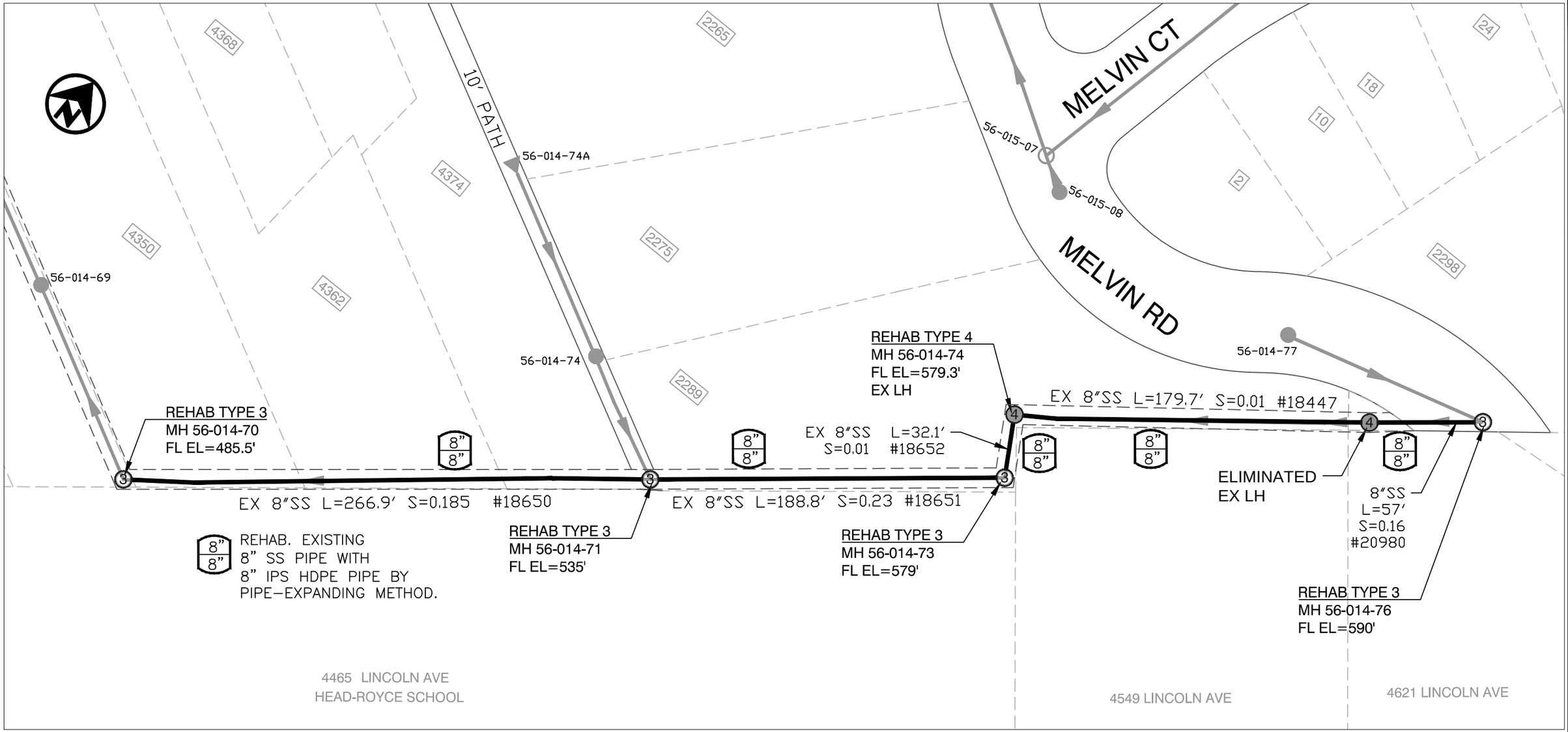


REGISTERED PROFESSIONAL ENGINEER
JIMMY MACH
No. C65952
Exp 06/30/2018
CIVIL
STATE OF CALIFORNIA

SUPERVISING_CIVIL_ENGINEER

SS #224, 227
2289 MELVIN RD

ON - CALL SANITARY SEWERS
EMERGENCY PROJECTS FY 2016-17

CITY OF OAKLAND
DEPARTMENT OF ENGINEERING AND CONSTRUCTION SERVICES
250 FRANK OGAWA PLAZA, SUITE 4314 * OAKLAND, CA 94612
(510) 238-3437 * FAX (510) 238-7227
PROJECT NO. C455640

CIVIL_ENGINEER	
RCE NO. C51818	EXP. 06/30/18
CHECKED BY	GUNAWAN SANTOSO
DESIGNED BY	SUSAN WANG
DRAWN BY	SUSAN WANG

No.	DATE	BY	REFERENCE

CONSTRUCTION PLAN

SCALE:
HOR. 1" = 50'
VERT.
DATE: FEB, 2016
SHEET NO.
1 OF 1

DRAWING NAME: S:\PW\PE\Engineering\Projects\Sanitary Sewer\C455640\SS On-Call Projects FY 2016-17\Projects\CIP\SS#s 224,227,228 Melvin R1\44447\C455640 228 Melvin R1.dwg