



Oakland Fire Department, Fire Prevention Bureau  
250 Frank H. Ogawa Plaza, Ste. 3341  
Oakland, CA 94612-2032



(510) 238-3851  
TTY (510) 238-6884

## Inspection Work Order

---

Business Name: Envision Construction Design Inc.

Reason: Final

Address: 6955 FOOTHILL BLVD

Scheduled: 2015-12-07 1:30PM

Job (Insp Ref#): 2015-40078

Assigned To: Garrett, Flanoy

Comments: Life/Safety (exits/signage, etc.). Cyrus Metzger w/Envision Construction Design, Inc., 209-256-3429  
PAID \$158.00. hro

Invoice # 2015-38542

Applicant:

Invoice Amount 158.00

Applicant Ph#:

Contractor:

Contractor Ph#:





Oakland Fire Department, Fire Prevention Bureau  
250 Frank H. Ogawa Plaza, Ste. 3341  
Oakland, CA 94612-2032



(510) 238-3851  
TTY (510) 238-6884

## Inspection Work Order

---

Business Name: #137 by Aquamatic Fire Protection

Reason: Acceptance Test

Address: 6955 FOOTHILL BLVD

Scheduled: 2015-11-20 9:00AM

Job (Insp Ref#): 2015-39819

Assigned To: Garrett, Flanoy

Comments: 11-13-15 CLL Hardlid inspection prepaid from 2015-37917 (2 of 1) sprinkler  
mike ledesma 925-382-0761

Invoice #

Applicant:

Invoice Amount

Applicant Ph#:

Contractor:

Contractor Ph#:





Oakland Fire Department, Fire Prevention Bureau  
250 Frank H. Ogawa Plaza, Ste. 3341  
Oakland, CA 94612-2032



(510) 238-3851  
TTY (510) 238-6884

## Inspection Work Order

---

Business Name: Eastmont Town Center/Alameda County

Reason: Evacuation

Address: 6955 FOOTHILL BLVD

Scheduled: 2015-11-12 8:40AM

Job (Insp Ref#): 2015-39756

Assigned To: Clark, Chris T.

Comments: 11/30/15 - Mr. Smith picked up plans. hro  
11/30/15 Evacuation plans approved.fg called for pick up  
11/25/15 - Mr. Smith came in on status of plan review (DUE MONDAY, 11/25/15 = 10 DAYS. hro  
Regular Evacuation plan review & 1 insp. Carlton Smith, 510-379-1445. PAID \$413.00. hro

Invoice # 2015-38318

Applicant:

Invoice Amount 413.00

Applicant Ph#:

Contractor:

Contractor Ph#:

Contact Name

Carlton Smith

Field Contact #

510-379-1445





Oakland Fire Department, Fire Prevention Bureau  
250 Frank H. Ogawa Plaza, Ste. 3341  
Oakland, CA 94612-2032



(510) 238-3851  
TTY (510) 238-6884

## Inspection Work Order

---

Business Name: #137 by Aquamatic Fire Protection Reason: Sprinkler  
Address: 6955 FOOTHILL BLVD Scheduled: 2015-08-19 3:00PM  
Job (Insp Ref#): 2015-37917 Assigned To: Cunningham, William

Comments: 8/31/15 - Mike Davi picked up plans. hro  
8/25/15 - Called & left VM for Teresa plans ready for pickup. hro  
8/21/15 - Aproved with 15 comments subject to field review.wc

Invoice # 2015-04729

Applicant:

Invoice Amount 826.00

Applicant Ph#:

Contractor:

Contractor Ph#:

Contact Name

Teresa

Field Contact #

925-753-0420

Plan Drop Off Company

Aquamatic Fire Protec

Plan Drop Off Person

Mike Davi

Method of PO Confirm

GRM #

600373303





Oakland Fire Department, Fire Prevention Bureau  
250 Frank H. Ogawa Plaza, Ste. 3341  
Oakland, CA 94612-2032



(510) 238-3851  
TTY (510) 238-6884

## Inspection Work Order

---

Business Name: County of Alameda-GSA-Real Property Ma Reason: Resubmittal  
Address: 6955 FOOTHILL BLVD Scheduled: 2014-07-09 10:30AM  
Job (Insp Ref#): 2014-30918 Assigned To: Taylor, Kevin

Comments: 07/10/14 - Ms. Emanuelle Ichaye-Anum came in & p/u the Evacuation Maps & left an original copy for stamping for the architect's record. - CL.

07/09/14 - Resubmittal of Evacuation Plans. Emmanuelle Ichaye-Anum w/ MWA Architects,

Invoice #

Applicant:

Invoice Amount

Applicant Ph#:

Contractor:

Contractor Ph#:

Contact Name	Emmanuelle Ichaye-Ai
Field Contact #	510-287-9710
Plan Drop Off Company	MWA Architects
Plan Drop Off Person	Emmanuelle Ichaye-Ai
Plan Pick-Up Phone	Emmanuelle Ichaye-Ai
Plan Pick-Up Date	07/10/14





Oakland Fire Department, Fire Prevention Bureau  
250 Frank H. Ogawa Plaza, Ste. 3341  
Oakland, CA 94612-2032



(510) 238-3851  
TTY (510) 238-6884

## Inspection Work Order

---

Business Name: County of Alameda-GSA-Real Property Ma Reason: Evacuation  
Address: 6955 FOOTHILL BLVD Scheduled: 2014-06-24 2:00PM  
Job (Insp Ref#): 2014-29905 Assigned To: Taylor, Kevin

Comments: 06/24/14 - Ms. Emmanuelle Anum w/ MWA architects, 925-305-3023, submitted & paid \$413.00  
(check # 2703) for a standard Evacuation Map/Plan review including 1-hr. of inspection fees. - CL.

Invoice # 2014-01947

Invoice Amount 413.00

Applicant:

Applicant Ph#:

Contractor:

Contractor Ph#:

Contact Name	Emmanuelle Anum
Field Contact #	925-305-3023
Review Type	Evacuation Plan
Review Type	Evacuation Map
Plan Drop Off Company	MWA Architects



# EVACUATION PLAN

6955 FOOTHILL BOULEVARD  
2ND FLOOR

● You are here

◀ Exit Route

EMERGENCY

🔥 Fire Extinguisher

Exit Stairs

TELEPHONE

9-1-1

⊠ Elevator

NUMBER

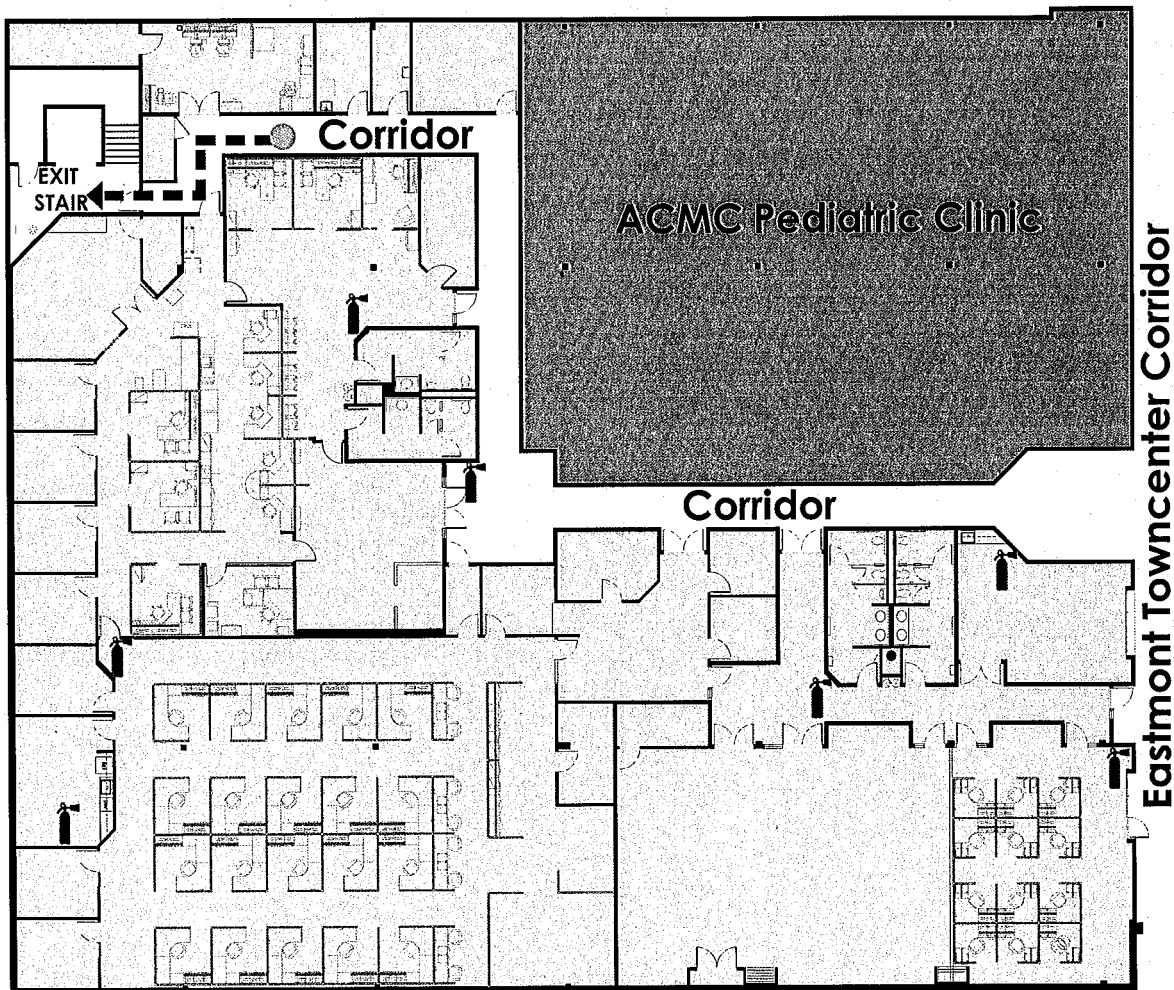

**IN CASE OF FIRE  
USE STAIRWAY FOR EXIT, DO NOT USE ELEVATOR**

# EVACUATION PLAN

6955 FOOTHILL BOULEVARD  
2ND FLOOR

● You are here

🔥 Fire Extinguisher

➡ Exit Route

Exit Stairs

⊠ Elevator

**EMERGENCY  
TELEPHONE  
NUMBER**

**9-1-1**

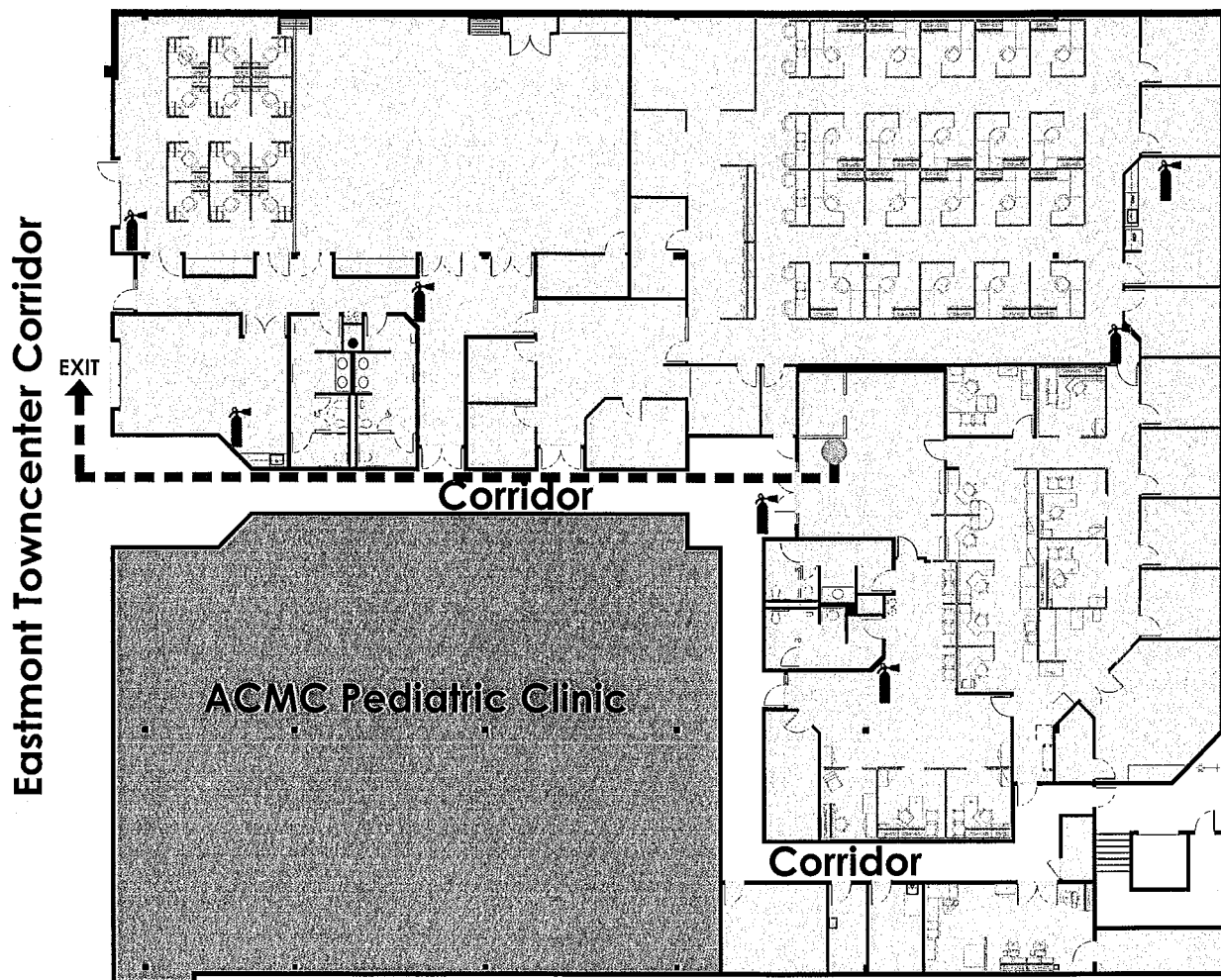

**IN CASE OF FIRE  
USE STAIRWAY FOR EXIT, DO NOT USE ELEVATOR**



# EVACUATION PLAN

6955 FOOTHILL BOULEVARD  
2ND FLOOR

● You are here

◀ Exit Route

**EMERGENCY**

🔥 Fire Extinguisher

Exit Stairs

**TELEPHONE**

**9-1-1**

⊠ Elevator

**NUMBER**

## Eastmont Towncenter Corridor

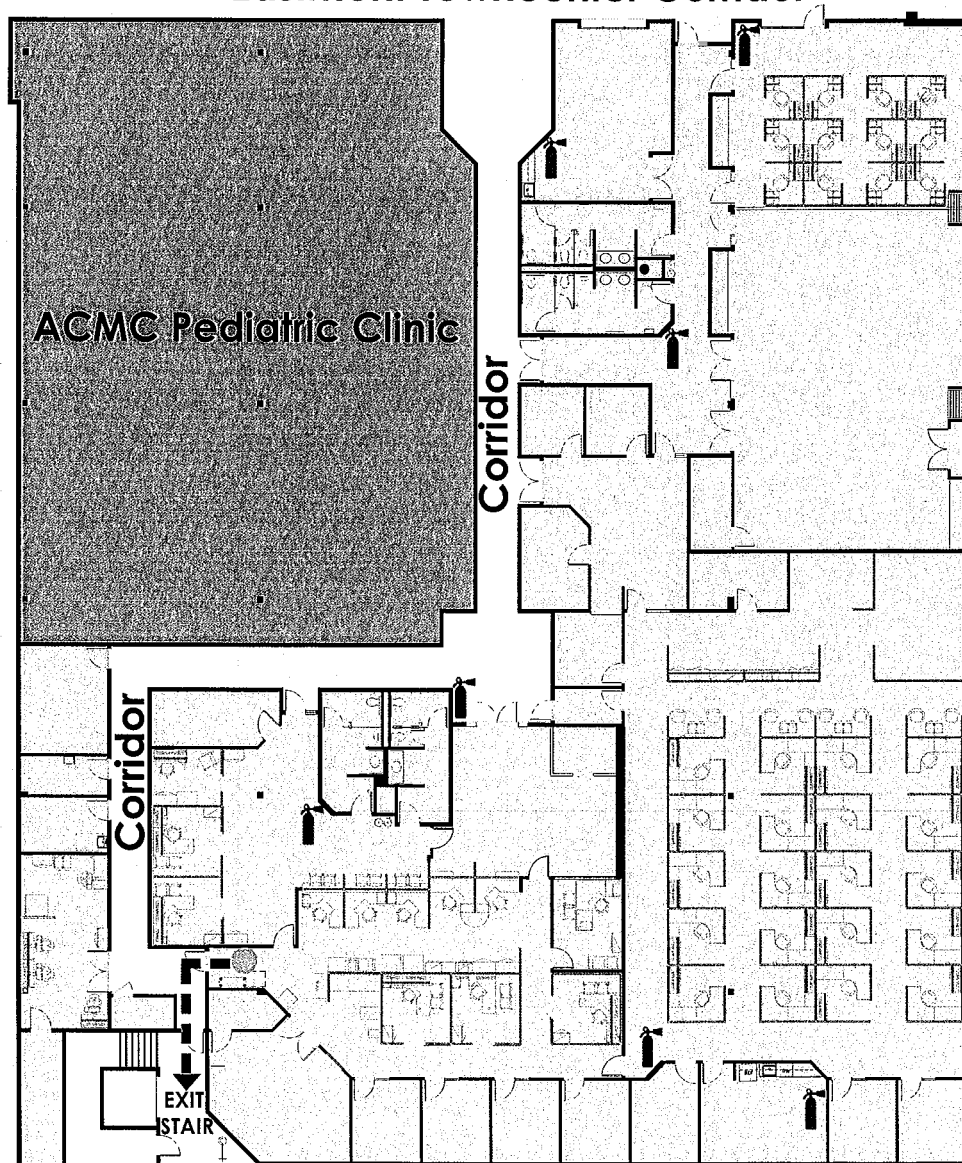

**IN CASE OF FIRE  
USE STAIRWAY FOR EXIT, DO NOT USE ELEVATOR**

# EVACUATION PLAN

6955 FOOTHILL BOULEVARD  
2ND FLOOR

● You are here

🔥 Fire Extinguisher

◀ Exit Route

Exit Stairs

⊠ Elevator

**EMERGENCY  
TELEPHONE  
NUMBER**

**9-1-1**

## Eastmont Towncenter Corridor

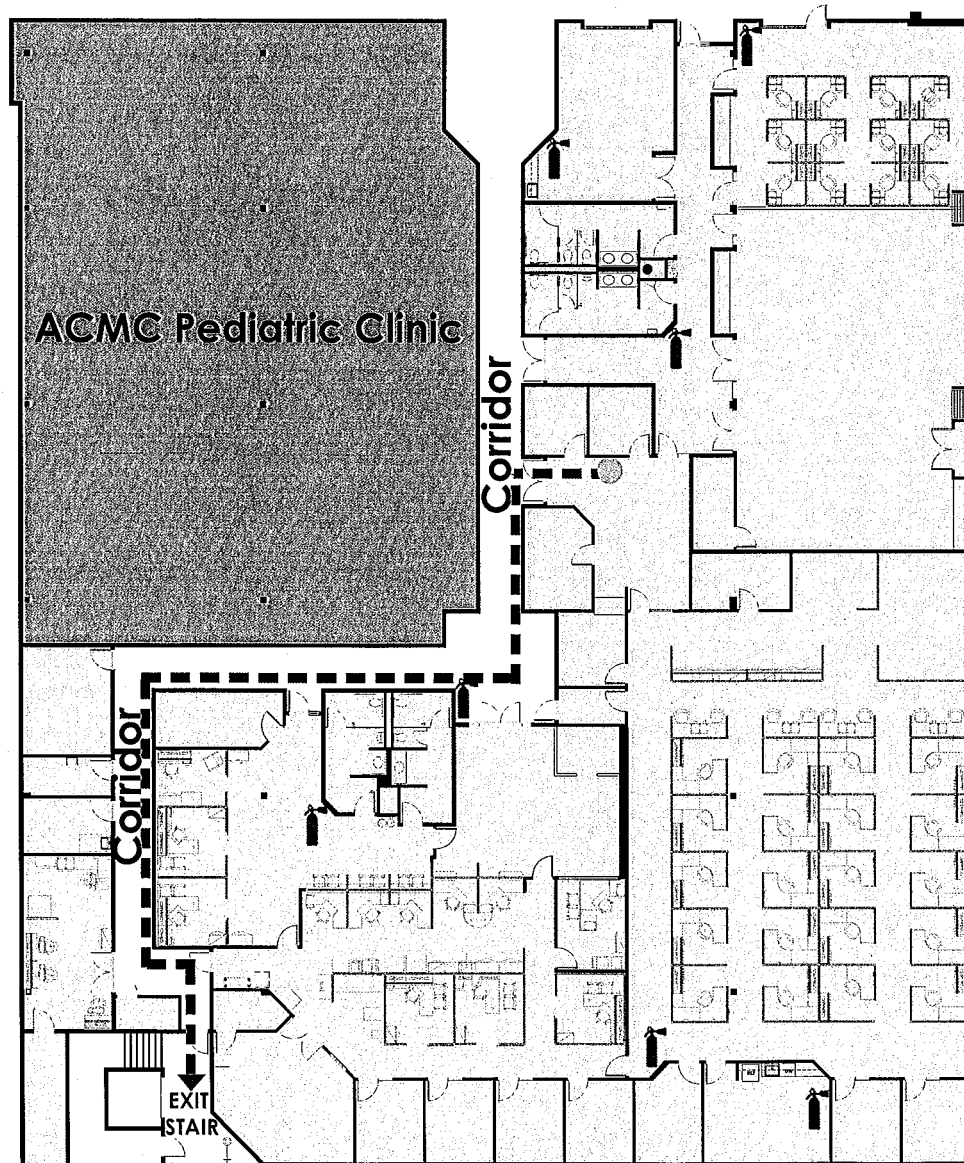

**IN CASE OF FIRE  
USE STAIRWAY FOR EXIT, DO NOT USE ELEVATOR**

# EVACUATION PLAN

6955 FOOTHILL BOULEVARD  
2ND FLOOR

● You are here

🔥 Fire Extinguisher

◀ Exit Route

Exit Stairs

⊠ Elevator

**EMERGENCY  
TELEPHONE  
NUMBER**

**9-1-1**

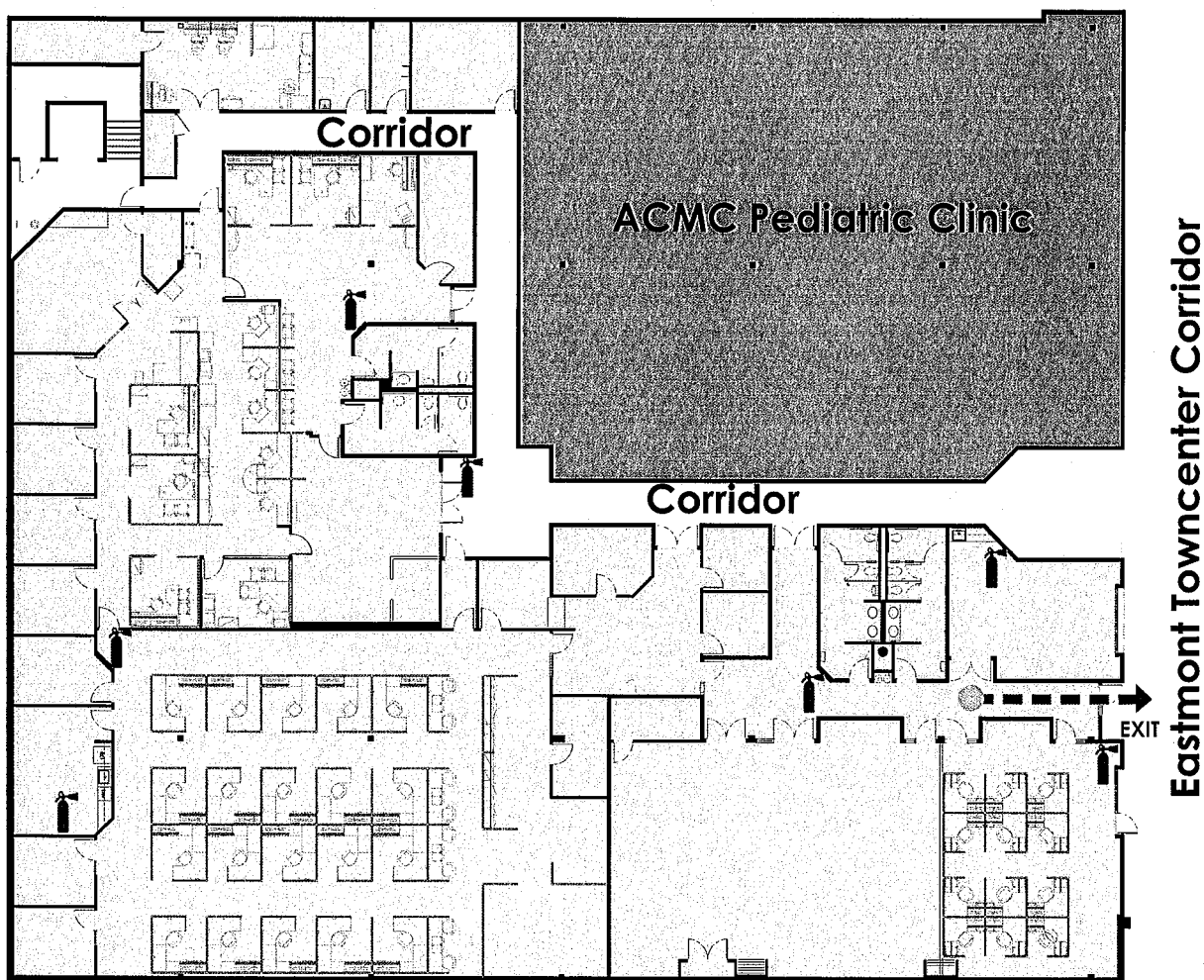

**IN CASE OF FIRE  
USE STAIRWAY FOR EXIT, DO NOT USE ELEVATOR**

# EVACUATION PLAN

6955 FOOTHILL BOULEVARD  
2ND FLOOR

● You are here

← Exit Route

**EMERGENCY**

🔥 Fire Extinguisher

Exit Stairs

**TELEPHONE**

**9-1-1**

⊠ Elevator

**NUMBER**

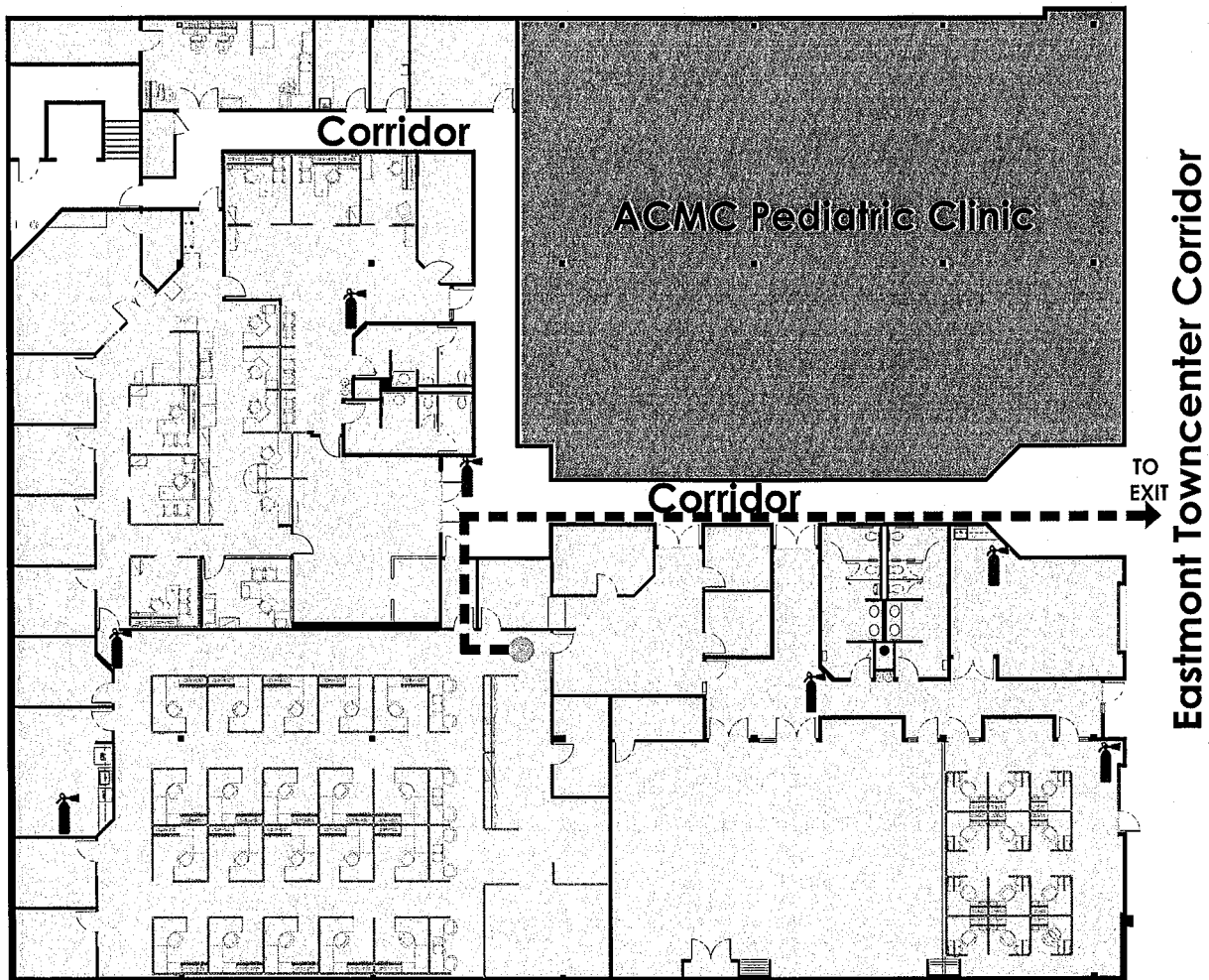

**IN CASE OF FIRE  
USE STAIRWAY FOR EXIT, DO NOT USE ELEVATOR**