



Address History

ADDR_PARTIAL Begins With 3431 SAN PABLO

APN = (blank)

DATE_OPENED >= 1/1/1980

DATE_OPENED <= 12/31/2020

3431, SAN PABLO, AVE

APN	Unit #	Record ID	Date Opened	Status	Status Date	Description
005 047900302		DRX120118	2/7/2012	TBD		design review exemption for repair to existing storefront windows with tile base to match existing
005 047900302		B1200465	2/7/2012	Final	5/25/2012 12:00:00 AM	Repair storefront facade and window/ veh. damage
005 047900302		E0803578	11/21/2008	Expired	7/1/2009 12:00:00 AM	Lighting for Holiday Tree lot using neighbor's panel.
005 047900302		ZC080326	2/6/2008	Approved	2/6/2008 12:00:00 AM	Zoning Clearance for business license for change of ownership of groceries/liquor store (see ZC032383; bus. tax current through 12/31/07 - less than 90 days)
005 047900302		ZC032383	8/21/2003	Approved	8/21/2003 12:00:00 AM	Transfer ownership of existing liquor store. Approval based on clousure of less than 90 days. This approval null and void if closed more than 90 days. cmc
005 047900302		E9100889	3/12/1991	Expired	4/15/1992 12:00:00 AM	INSTALL 2-2 LAMP 96" H/O FIXTURES ON BLDG AWNING THAT EXIST
005 047900302		B9100935	2/21/1991	Expired	4/15/1992 12:00:00 AM	1 CANVAS AWNING

SAN PAULO AVE

3431

10/19/33 704-222
 10/27/33 OK Fi LWH

65381
 No. 

APPLICATION
 FRAME BUILDING

Owner P. Occelli
 Builder same

For permit to erect a building located at

Corner West Side of San Pablo Ave
5531 San Pablo St.

Between 34 St. and 36 St.
 Sec. of 1 Ave.

Cost \$ 400.00 Fee \$ 1.00

O. K. by 10/27/33

Filed

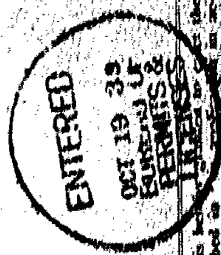

Permission is hereby granted for the building described to be erected in accordance with the Building Ordinance of the City of Oakland, and to the satisfaction of the Building Inspector.

Approved W. J. [Signature]
 Building Inspector

By [Signature]
 Licensee

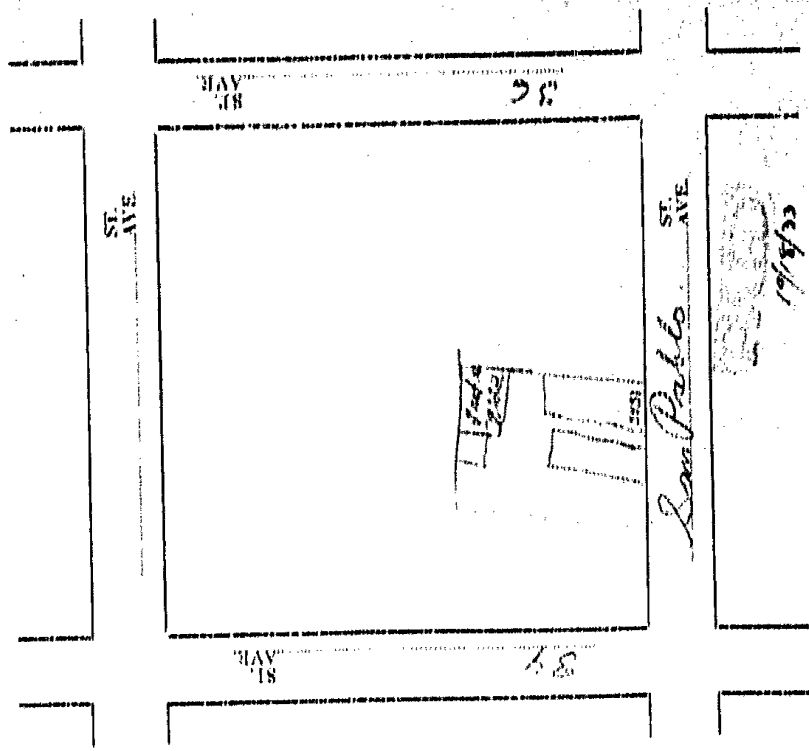

San Pablo ST. AVE.

19/3/33

RECEIVED
 OCT 27 1933
 BY [Signature]

CONCRETE	13572
BRICKS	—
ROOF	—
PLASTER	—

AFFIDAVIT

I hereby make affidavit that the information contained in this application and on the plans and specifications is true and contains a correct description of the proposed work. All said work is to be done in accordance with the Code of Ordinances, Act 1 of 1923, and is not subject to any other law or ordinance.

J. W. [Signature]

Subscribed and sworn to before me this

day of 10 1933

Deputy City Clerk

WRITE IN INK--FILE TWO COPIES
APPLICATION FOR A BUILDING PERMIT

FRAME BUILDING

Application is hereby made to the Building Department of the City of Oakland for permission to build a
1 story, 1 room, frame *Frame Covered with Galvanized iron*
on the *West* side of *San Pablo* street *3439 San Pablo st.*
avenue *San Pablo* street *San Pablo* street

Entire cost of building (this must include everything necessary for the complete construction of the building), \$ *200.00*
Building to be occupied as *Catbird Shop*
by (No.) *1* families. Distance from lot line to sides of building *8*
Size of lot *30* by feet *120*. Is there any other building on lot? *Yes*
Size of proposed building *20* ft. by *30*. Foundation material *Concrete*
Extreme height of building *12* feet.

Height in clear of basement *8* ft. *6* in.
Height in clear of stories *8* ft. *6* in.
Main sills *2* by *6*
Main sills *2* by *6*

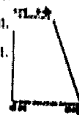

Side walls height
Max. *8* ft. *6* in.
Min. *8* ft. *6* in.

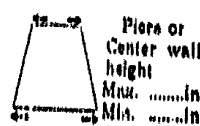

Pier or Center wall height
Max. *8* ft. *6* in.
Min. *8* ft. *6* in.

AREA *3600*

Posts under girders *2* by *4* inches on centers.
Size of studs in basement *2* by *4* inches on centers.
Size of studding for bearing walls *2* by *4* inches on centers.
Size of studding for non-bearing walls *2* by *4* inches on centers.
All exterior and light shaft walls must be close boarded.
Exterior wall covering to be of *Galvanized iron*
Light shaft wall covering to be of *Galvanized iron*

Size of floor joists *2* by *8* inches on centers. Longest span between support *20* ft.
Ceiling joists *2* by *8* inches on centers. Longest span between support *20* ft.
Rafters *2* by *8* inches on centers. Longest span between support *20* ft.
Roof covered with *Galvanized iron*. Pent house covered with *Galvanized iron*

Number of brick chimneys *0* { Size of flue *0* with *0* inlets
Size of flue *0* with *0* inlets
Number of patent chimneys *0* { Size of flue *0* with *0* inlets
Size of flue *0* with *0* inlets
Number of gas boilers and heating appliances *0* Vented to gas vent or chimney

Is there a garage under the dwelling? *No*. If so, it must be fireproofed.
I hereby agree to save, indemnify and keep harmless the City of Oakland and its officers, employees and agents against all liabilities, judgments, costs and expenses which may in any wise accrue against the City in consequence of the granting of this permit, or from the use or occupancy of any sidewalk, street, or sub-sidewalk space or otherwise by virtue thereof and will in all things strictly comply with the conditions under which this permit is granted.

Name of Builder *D. Ciccelli*
Address *527 Calway St. Oakland*
Name of Architect *D. Ciccelli*
Address *527 Calway St. Oakland*
By *S. C. Butler*

Do not lath, sheath, or otherwise conceal any portion of walls or ceiling until the inspection card has been signed by the BUILDING, ELECTRICAL and PLUMBING INSPECTORS.
The department will call up telephone No. *Salvador 6578* if any alterations or changes are necessary on the plans submitted.

WRITE NAME AND ADDRESS ON OTHER SIDE

Form 215

STATE OF CALIFORNIA
CITY OF OAKLAND

BLUE PLAN

APPROVAL REQUIRED BY OFFICE OF PUBLIC WORKS

There are no PROPOSED STREET OPENINGS, PUBLIC ESTABLISHMENTS OF RECORD

in this Office which are in conflict with this application.

REMARKS:

OFFICE OF PUBLIC WORKS

By _____ Date _____

FORMS OK

REPLACE OK

WIDE ROAD OK

WIDE ROAD OK

ROUGH OK

GRASS OK

PLASTER

CCS 12/20/72 Check
Dr. P. A. 71
#2 OK 4/7/72

FILED OK CCS 12/20/72

APPROVALS FOR OFFICE USE ONLY
Check Each Item

Part of Official
Permit Required

Based on Submission & Approval
of Plans by the City Engineer

By the City Engineer
2-25-61

INSPECTIONS
2/25/61
2/25/61

PLAN FILED Yes ☐ No ☐

This is a new sign showing the H. L. Seal of Inspection.

This is an existing sign and will require no inspection and seal of approval by the City Engineer.

The sign is now being installed in the proposed permanent form.

D. W. Wald
Engineer

SIGNING AND HOUSING DEPARTMENT - CITY OF OAKLAND

APPLICANT FOR SIGN PERMIT

Write in Ink - Fill in Capital-Check Type of Sign

PERMIT NO. 1046-45555

DATE 2-26-61

ADDRESS 3431 San Pablo Ave.

CITY 3431 San Pablo

STATE 3431 San Pablo

ZIP CODE 94612

OWNER Blue Bird Legion

PHONE 3431 San Pablo Ave.

APPROVED BY [Signature]

DATE 2-26-61

REMARKS

SEARCH OF SIGN

DRINK ONE

BLUE BIRD

LEGION

10' X 4'

6' X 4'

10' X 4'

10' X 4'

10' X 4'

10' X 4'

10' X 4'

10' X 4'

10' X 4'

10' X 4'

10' X 4'

10' X 4'

10' X 4'

10' X 4'

10' X 4'

10' X 4'

10' X 4'

10' X 4'

10' X 4'

10' X 4'

10' X 4'

10' X 4'

10' X 4'

10' X 4'

10' X 4'

10' X 4'

10' X 4'

10' X 4'

New installation	Alteration	System
Service	Wiring	Volts
2-w. meters	3-w. meters	4-w. meters
Lamps	Motors	HP: Heaters
Light Outlets	Pictures	Portals
Plug	Plug Recept.	
Switch	Switches	
Other	Branch Circuit	
Total		
Outlets over 1000W	Transformers	
Rough	1/2" Top	Over
Heaters	Dials	Extra Volls
Motors		

6-11-58. 1271 ready and ready
7-12-58. 1271 ready and ready
11-13-58. 1271 ready and ready
12-2-58. 1271 ready and ready

6/10/85 COWA R. [Signature]

11/19/85 Comp. 2nd
11/19/85 Comp. 1st 7 MB #26.50
11/19/85 Comp. - final FIVE w #46.21.14 MB

12/19/85 All forms Paid 36.87 [Signature]

CITY OF OAKLAND



INSPECTIONAL SERVICES DEPARTMENT
One City Hall Plaza, Room 203
Oakland, California 94612

CORRECTION NOTICE

Name Mr. G. Wright
Address 3610 So. Alameda
City/State Emeryville, CA 94608

	FLEC 112	36.50
	WCR 112	.31
Job Location	SUBTOTAL	36.81
	CASH	40.00
Permit Number	CHARGE	3.13
Date	11-22-85	885924 COOL RO. 110146
		12/13/85

An inspection of the subject premises on the above date revealed the following corrections and/or fees are necessary, as they do not comply with the requirements of the Oakland Code.

Correction

Fees for: (estimated) \$10.00

Permit: \$25.00

ST \$36.50

C/osc .31

Total due \$36.81

Permit fee paid

These corrections are required to be made within ten (10) days after receipt of this notice.

If there are any questions, please contact:

PHONE 273-3441 Building Inspection
273-3341 Electrical Inspection
273-3231 Plumbing Inspection
273-3231 Mechanical Inspection

Mr. A. B. B.

Name

Electrical Inspector

Title

CITY OF OAKLAND



INSPECTIONAL SERVICES DEPARTMENT
One City Hall Plaza, Room 203
Oakland, California 94612

CORRECTION NOTICE

Name Mr. C. R. Smith
Address 1612 1st St. N. 610
City/State Oakland, Cal. 94608

3431 S. 1st St. 610
Job Location

7.14.86
Permit Number

111-285/112-185
Date

As a condition of the subject permit on the above date revealed the following corrections and/or this are required to comply with the requirements of the Oakland Building Code.

Section 111-285/112-185
General note: In all cases, all work must be done in accordance with the requirements of the Oakland Building Code. All work must be done in accordance with the requirements of the Oakland Building Code. All work must be done in accordance with the requirements of the Oakland Building Code.

These corrections are required to be made within ten (10) days after receipt of this notice.

If there are any questions, please contact;

PHONE: 273-3441 Building Inspection
273-3441 Electrical Inspection
273-3201 Plumbing Inspection
273-3201 Mechanical Inspection

Mr. Smith
Name

Mr. C. R. Smith
Signature

CITY OF OAKLAND



INSPECTIONAL SERVICES DEPARTMENT
One City Hall Plaza, Room 205
Oakland, California 94612

CORRECTION NOTICE

Name: E. G. Bright
Address: 3610 San Pablo Ave.
City/State: Emeryville, Calif. 94608

Job Location: 3431 San Pablo
County: Alameda
Date: 6/28/85

An inspection of the subject premises on the above date revealed the following corrections and/or items necessary as they do not comply with the requirements of the Oakland:

- (1) Insert bushings on insulators in ends of conductors.
- (2) Log the service ground for service and
- (3) Submit final correct copies.
- (4) Reinstall correct fuses.
- (5) Remove all abandoned wiring.
- (6) Complete the job and call for final inspection.

These corrections are required to be made within ten (10) days after receipt of this notice.

If there are any questions, please contact:

PHONE: 273-3441-Building Inspection
273-3341-Electrical Inspection
273-3291-Plumbing Inspection
273-3291-Mechanical Inspection

Name

Title